

Paving the Way: Educating Students on Giving Back

BEREA COLLEGE
STUDENT ALUMNI COUNCIL
BEREA, KENTUCKY

Your Presenters...

Kelley Farley '18

SAC President

Economics major and Political
Science minor



Dani Graves '19

Student Philanthropy Chairperson

Communication major and Business
Administration minor



Berea College

- ▶ Established in 1855 by Reverend and abolitionist John G. Fee
- ▶ The first interracial and coeducational college in the South
- ▶ Student population: 1,600



BEREA COLLEGE

- ▶ Tuition promise scholarship to every student
- ▶ The College admits only academically promising students, primarily from Appalachia, who have limited economic resources
- ▶ Learning, Labor, and Service



A Little About Us: Student Alumni Council

- ▶ Encourage fellowship and social activity among the student body
- ▶ Assist the College's developmental efforts and promote fund raising within the Council
- ▶ Support the College's mission and the Great Commitments of Berea College

A Little About Us: Student Alumni Council

- ▶ Committee structured council
- ▶ Executive leadership is President and Committee Chairs
- ▶ Must attend council and committee meetings as well as events hosted by Student Alumni Council
- ▶ Must be able to make a gift and become a Berea Patron



Student Alumni Council: Committee Structure

- ▶ **Networking** - work to gain a meaningful partnership with alumni and campus organizations to bring together students and alumni with similar interests and career aspirations
- ▶ **Public Relations** - responsible for campus and public outreach and all advertisement of events sponsored by the council and committees
- ▶ **Student Philanthropy** - otherwise known as “Berea Patrons” seek to educate the student body on the importance of giving back as a student with a greater emphasis on stewardship

Berea Patrons



- ▶ Est. 2013
- ▶ Student philanthropy group
- ▶ Peer to peer ask strategy
- ▶ Members give at least \$5.00 per fiscal year
- ▶ Berea Patrons help raise a \$2,500 per student gap that must be covered in order to provide a student with the tuition-free promise scholarship
- ▶ 2013-2014 Berea Patrons group placed second in the Generous U competition
- ▶ Berea Patrons has been presented at CASE District III and CASE ASAP Kentucky

Berea Patrons Website



- ▶ Berea Patrons is a gift club that recognizes students who support the work of Berea College through one-time gifts or through each Labor Program paycheck.
- ▶ Membership is renewed on an annual basis, and all gifts from July 1 to June 30 count toward membership. These gifts go to the [Berea Fund](#), which supports everything that Berea is and does.
- ▶ [BECOME A PATRON TODAY](#) - Link to our giving form

Berea Patrons Website

www.berea.edu/student-philanthropy/bereapatrons



Join Berea Patrons

Give monthly from your labor earnings

Fill out the form below to make gifts with each check through the Labor Program.

Your Name *

First: Last:

Your Berea Email *

Your B# *

Your Residence Hall *

STUDENT PHILANTHROPY

- Berea Patrons
- Berea's Funding
- Join Berea Patrons
- Berea Patrons Honor Roll
- Mountaineer Club
- Student Philanthropy

ALUMNI HOME

Contact Info

Office Location:
Alumni Relations, CPO 2203

Phone:
859-985-3104

Hours:
Mon. - Fri.: 8:00 am - 5:00 pm

Berea Patrons Advisor:
Lisa Colletti-Jones
(859) 985-3183

Date *

Phone

By selecting an amount below, I authorize Berea College to designate my gift to the Berea Fund, and to continue my deduction until further notice. I understand that I may discontinue this agreement at any time by contacting Lisa Colletti-Jones, Coordinator of Student, Young Alumni and Volunteer Engagement Programs.

Amount You Would Like to Give Each Check (required) *

\$5

Other Amount (Enter amount in Field below)

Why do you give to Berea College?

Thank you for choosing to "Pave the Way" for fellow and future Bereans!

Berea Patrons Facebook

www.facebook.com/BereaPatrons/



Public page where current and future Berea Patrons can go and learn about events, donor spotlights, and continue to be educated about giving.



Berea Patrons: How are we Successful?

- ▶ Peer to Peer education is key
- ▶ Plan student engagement events
- ▶ Advertise and market events
- ▶ Convenience of gift deduction
- ▶ Stewardship, stewardship, STEWARDSHIP



When Do We Educate?

Annual Kick Off Event

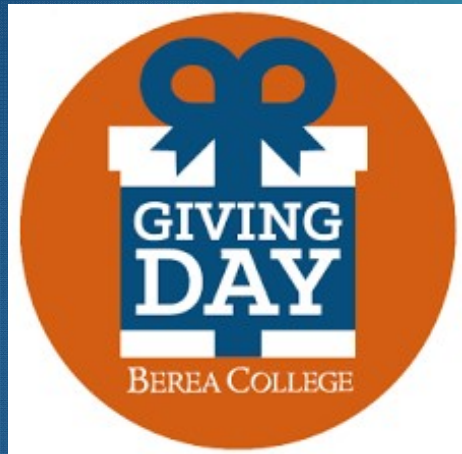

During the Academic Year

- ▶ Tabling
- ▶ Seminars
- ▶ Class Challenges
- ▶ Events with TONS of food

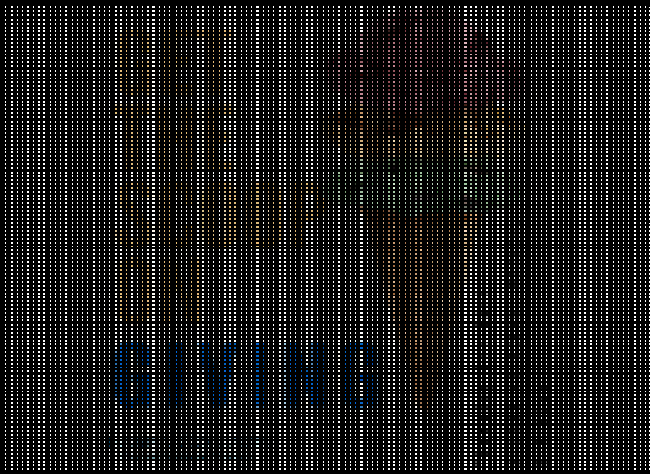

STUDENT ALUMNI COUNCIL
presents

BEREA PATRONS
**FUNDING
FAIR**

FOOD, MUSIC, & GAMES
September 24th, 6-9pm
FAIRCHILD LAWN

Pie Eating
Contest
Ring Toss
S'mores
Popcorn
Cotton Candy

#PAVINGTHEWAY



Why Is It Important To Educate?

Students aren't aware of the impact others have made in order to receive their quality education

Doesn't matter the size of your school or if it's private or public

Education is important during the first year to cultivate a consecutive year donor

Once educated in school, students turn into informed alumni donors

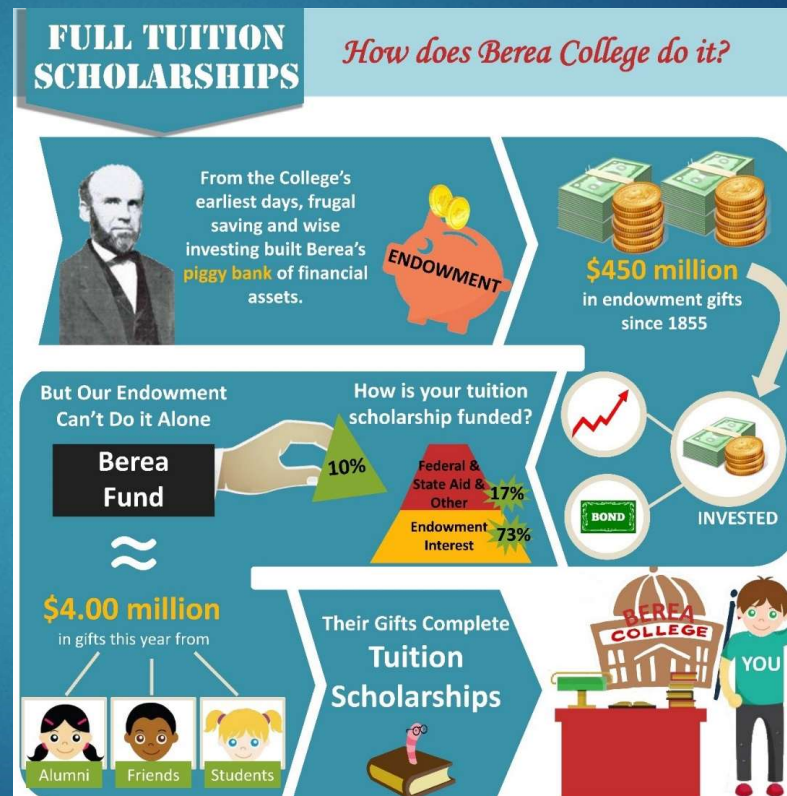



Budget:

Thinking Outside The Box

- ▶ We attempted a \$30,000 goal on \$1,500
- ▶ IRS standards don't allow for big ticketed item giveaways
- ▶ Food is #1
- ▶ Word of mouth from current Berea Patrons
- ▶ Generous Alumni support

Donors: You Upgrade To Maintain

- ▶ Each year, we lose about 180 donors to graduation
- ▶ First year class is about 450 students
- ▶ We must upgrade those giving less than \$5.00 a paycheck
- ▶ Class challenges
- ▶ Senior GradFEST increases dollar amounts from last two paychecks
- ▶ Be strategical – the more you have the harder it is to get donors

934



58% OF BEREAS
COLLEGE'S STUDENT
POPULATION

How much have we raised?

Our goals increase every year.
We are realistic in knowing we
won't get 100%

But it doesn't mean that we
can't strive for \$100,000 in the
first 5 years!

2013-14		249 students gave	\$6,200
2014-15		527 students gave	\$10,552
2015-16		839 students gave	\$21,818
2016-17		934 students gave	\$27,459

Since 2013, the Berea Patrons raised
\$66,119

Questions?

Kelley Farley

Berea College SAC President
kelley_farley@berea.edu

Dani Graves

Student Philanthropy Chairperson
danielle_graves@berea.edu

Lisa Colletti-Jones

**Coordinator of Student, Young Alumni, and
Volunteer Engagement Programs**
lisa_colletti-jones@berea.edu